

PLAT OF SURVEY

OF

UNIT 5 OF ABBEY SPRINGS

A parcel of land located in the South $\frac{1}{2}$ of Section 13, T1N R16E, Village of Fontana-on-Geneva Lake, Walworth County, Wisconsin, described as follows, to-wit:

Beginning at the most Easterly corner of Unit 4 of Abbey Springs; thence S50°-51'E 130.15 feet, thence S49°-39'W 221.26 feet, thence N37°-15'W 79.95 feet, thence N35°-39'E 198.95 feet to the place of beginning, containing 0.4997 acres of land more or less.

MOST EASTERLY CORNER OF UNIT 4

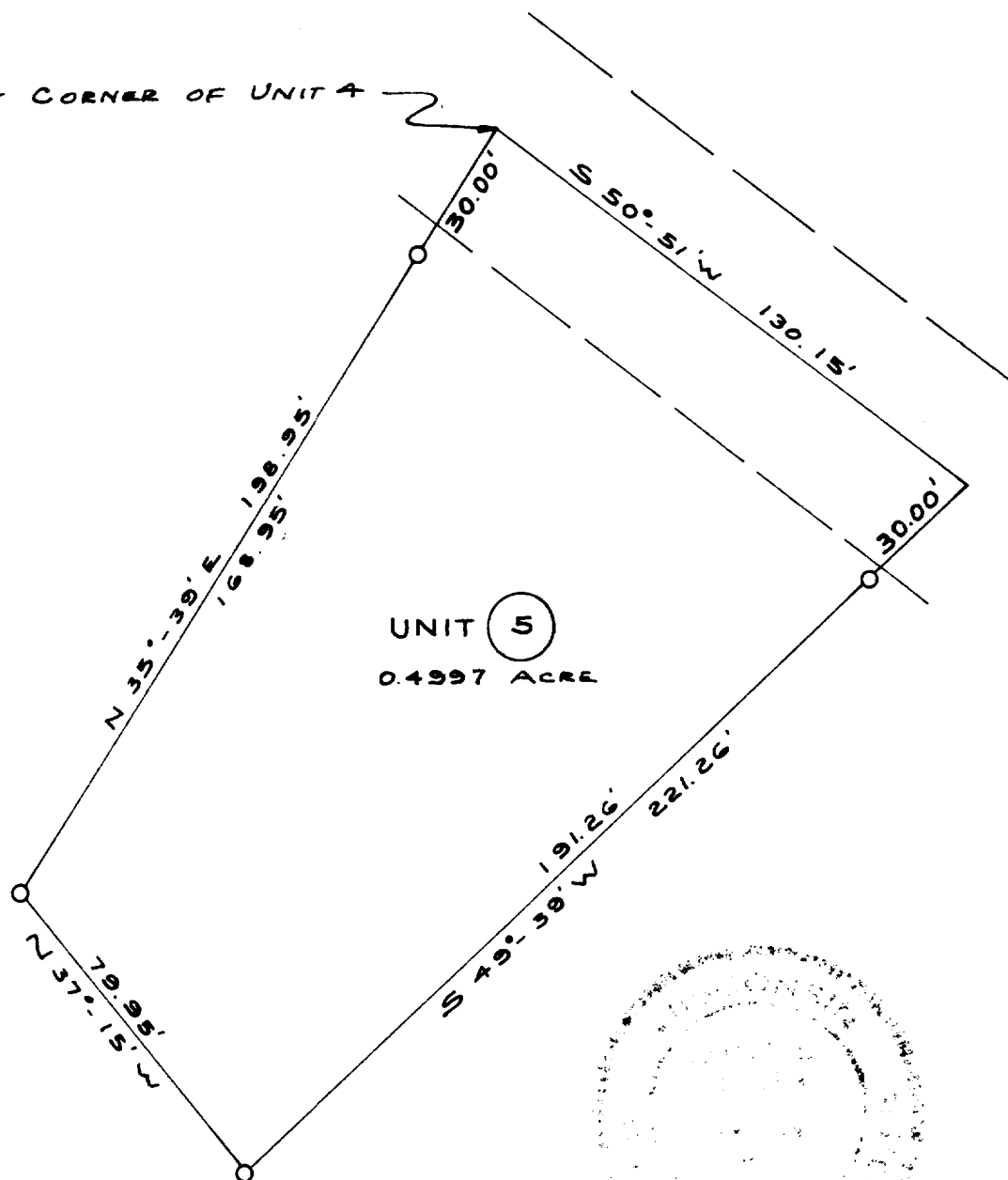

SURVEY AND PLAT BY

JENSEN & JOHNSON, INC.

CIVIL ENGINEERS AND SURVEYORS

Elkhorn, Wisconsin

LEGEND

- — Iron Pipe SET
- — Concrete Monument
- Scale 1" = 40'

WE CERTIFY: That we have surveyed the above described property and that the plat shown hereon is an accurate survey and a true representation thereof and correctly shows the exterior boundary lines and all divisions of said property.

Date AUG 1971

Lloyd L. Jensen
LLOYD L. JENSEN,

Wisconsin Registered Land Surveyor, No. S-211

SC08-5

5-459.5